

Livescan Management Software (LSMS)

Biometric Enrollment Software



PRODUCT DESCRIPTION

Crossmatch® Livescan Management Software (LSMS) provides trusted, field-proven performance for your biometric enrollment, verification or identification requirements. Designed to support the rapid, high quality capture of multiple biometrics, LSMS's intuitive User Interface is easy to access and use, requires minimal training and incorporates time-saving features.

The LSMS application seamlessly integrates required biographical data, whether input directly or imported, and creates a compliant Electronic Biometric Transmission Specification (EBTS) file for submission to your selected local, state or federal agency's Automated Fingerprint Identification System (AFIS) or Automated Biometric Identification System (ABIS).

LSMS supports the capture and processing of a range of biometrics in a single application. Customizable data capture sequencing and fingerprint image capture order, as well as the ability to integrate with credential scanners for capture of driver license or passport data, provide added flexibility for your specific use case. LSMS is available in numerous state and federal agency submission formats.

Accessing a LSMS workstation is fast, convenient and secure with DigitalPersona® Altus Workstation. This added feature enables a range of logon factors, eliminating the use of passwords for faster, more convenient access while meeting CJIS requirements and providing an irrefutable audit trail for compliance reporting.

APPLICATIONS

- Criminal History Background Checks
- Compliance Submissions
- Criminal Booking
- Biometric Program Enrollments

BIOMETRIC SUPPORT

- Fingerprint
- Palm Print
- Iris
- Facial
- Signature

ABOUT CROSSMATCH

Crossmatch helps organizations solve their identity management challenges through biometrics. Our enrollment and authentication solutions are trusted to create, validate and manage identities for a wide range of government, law enforcement, financial institution, retail and commercial applications. Our solutions are designed using proven biometric technologies, flexible enrollment and strong multi-factor authentication software, and deep industry expertise. We offer an experienced professional services capability to assess, design, implement and optimize our identity management solutions for a customer's individual challenges. Our products and solutions are utilized by over 200 million people in more than 80 countries.

Learn more at www.crossmatch.com

SPECIFICATIONS

Hard Drive	160 GB Minimum
CPU	Intel® Core i5 Processor
Memory	4 GB Minimum
Operating System	Windows® versions 7, 8.1 and 10 client platform

FEATURES AND BENEFITS

DigitalPersona Altus Workstation	Delivers convenient, rapid and highly secure workstation logon and application access; offers multi-factor authentication choices, eliminating the need for passwords.
Intelligent Auto Capture	Effortlessly captures fingerprints, facial and iris images in a single application.
Automated Quality Checks	Provides NFIQ scoring for immediate feedback on usability for biometric identification; Validates segmentation for forensic-quality images.
Record Annotations	Annotates missing or unavailable fingerprint images to notify users.
Customizable Workflow	Fingerprint image capture order can be customized to meet individual application requirements. Customize the data collection order by re-sequencing the LSMS tabs. Organize and sort submission data in the history table.
Expandable	Integrates with IDTrak SOA application, providing matching capabilities for fingerprint and iris images.
Document Reader Compatibility	Supports the rapid scanning and population of driver license magstripe or barcode data.

Data subject to change without notice

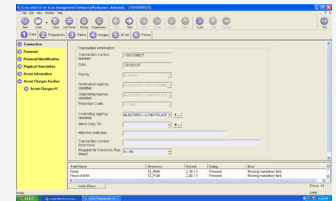
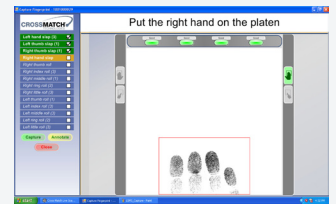

SUPPORTED HARDWARE

- L Scan® fingerprint and palm print scanners
- Guardian® ten-print scanners
- I Scan® dual iris scanner
- Crossmatch Jump Kits

Corporate Headquarters:

Crossmatch
3950 RCA Boulevard, Suite 5001
Palm Beach Gardens, FL 33410 USA

www.crossmatch.com